

VICINITY MAP

19	20	21
VENTURE ROAD		
30	29	28
LYONS ROAD		
31	32	33
	SHORT PLAT	FOX ROAD

APPROVALS

KITTITAS COUNTY DEPARTMENT OF PUBLIC WORKS
EXAMINED AND APPROVED THIS _____ DAY OF
A.D. 201__

KITTITAS COUNTY ENGINEER

KITTITAS COUNTY HEALTH DEPARTMENT
I HEREBY CERTIFY THAT THE PLAT HAS BEEN
EXAMINED AND COMPARED WITH CURRENT KITTITAS
COUNTY CODE CHAPTER 13.
DATED THIS _____ DAY OF _____ A.D. 201__

KITTITAS COUNTY HEALTH OFFICER

CERTIFICATE OF COUNTY PLANNING DIRECTOR
I HEREBY CERTIFY THAT THE KENO AG SHORT PLAT
HAS BEEN EXAMINED BY ME AND FIND THAT IT
COMPLIES TO THE COMPREHENSIVE PLAN OF THE
KITTITAS COUNTY PLANNING COMMISSION.
DATED THIS _____ DAY OF _____ A.D. 201__

KITTITAS COUNTY PLANNING DIRECTOR

CERTIFICATE OF KITTITAS COUNTY TREASURER
I HEREBY CERTIFY THAT THE TAXES AND ASSESSMENTS
ARE PAID FOR THE PRECEDING YEARS AND FOR THIS
YEAR IN WHICH THE PLAT IS NOW TO BE FILED.
PARCEL NO. 489134
DATED THIS _____ DAY OF _____ A.D. 201__

KITTITAS COUNTY TREASURER

NAME AND ADDRESS - ORIGINAL TRACT OWNERS
NAME: KENY W. KENO ETUX
ADDRESS: 10180 LYONS ROAD
ELLENBURG, WA 98926
PHONE: (509) 962-4792
EXISTING ZONE: AG-20
EXISTING USE: AGRICULTURAL, URBAN
SOURCES OF WATER: NONE
SOURCES OF POWER: NONE
STORM WATER: NO IMPROVEMENTS PER THIS APP.
WIDTH AND TYPE OF ACCESS: COUNTY ROAD R/W
NO. OF SHORT PLATTED LOTS: TWO (2)
SCALE: 1" = 200'

SUBMITTED ON: _____
AUTOMATIC APPROVAL DATE: _____
RETURNED FOR CAUSE ON: _____

SHEET 1 OF 2

KENO AGRICULTURAL SHORT PLAT
PART OF SECTION 29, T. 18 N., R. 20 E., W.M.
KITTITAS COUNTY, WASHINGTON
BK 34 OF SURVEYS, PGS 40-41

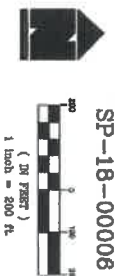
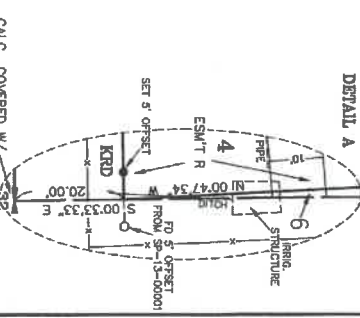
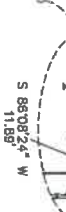
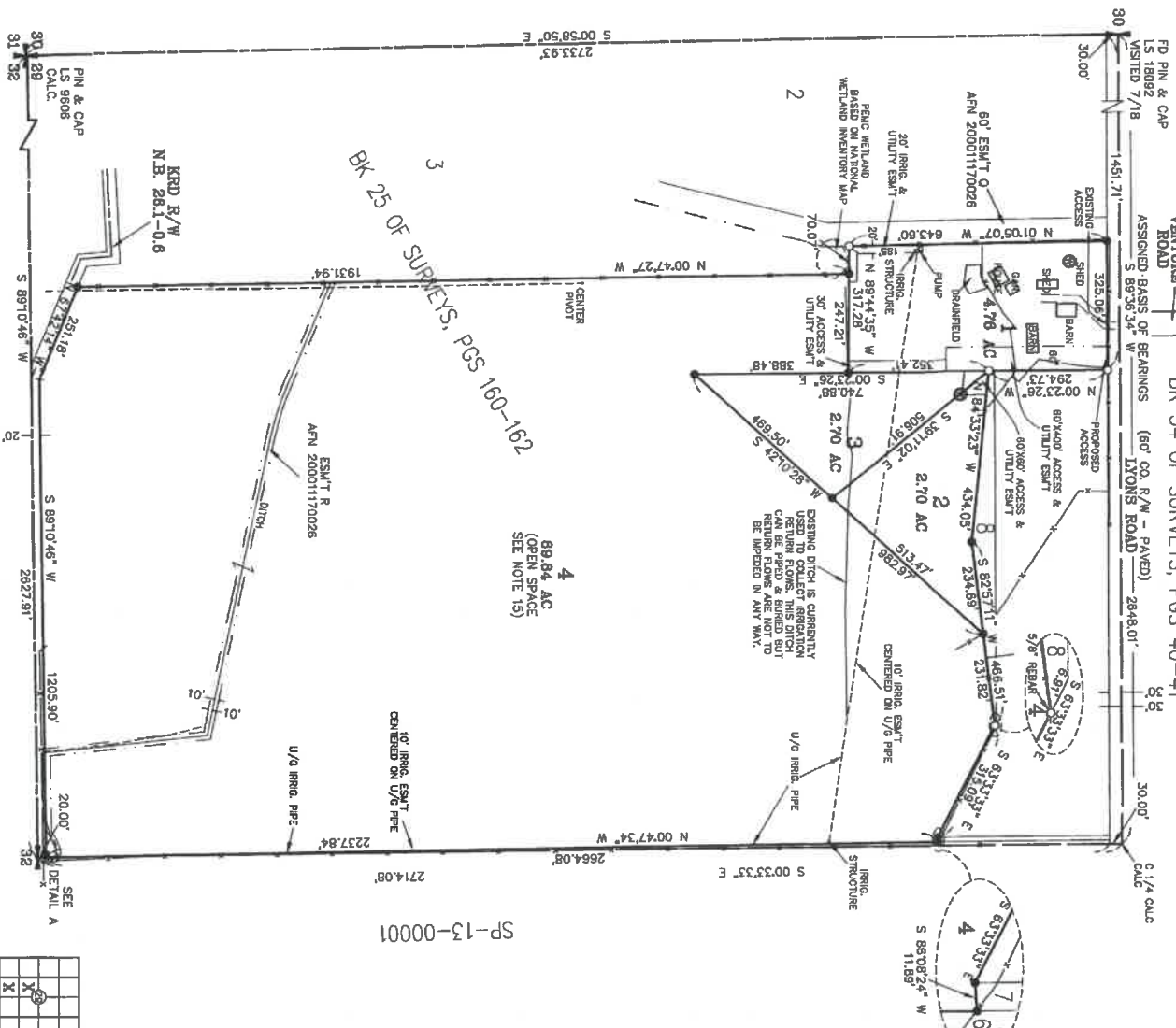

- L I N E
- SET 5/8" REBAR W/ CAP
- FOUND PIN & CAP - LSI0992
- EXCEPT AS NOTED
- FENCE
- WELL

AUDITOR'S CERTIFICATE
Filed for record this _____ day of _____
2016, at _____ M., in Book L of Short Plats
at page(s) _____ at the request of Cruse & Associates.
RECEIVING NO. _____

JERALD V. PETTIT by _____
KITTITAS COUNTY AUDITOR

SURVEYOR'S CERTIFICATE
This map correctly represents a survey made by me
or under my direction in conformity with the
requirements of the Survey Recording Act of the
request of KEVIN KENO in JULY of 2016.

PRELIMINARY ONLY!

CHRISTOPHER C. CRUSE
Professional Land Surveyor
License No. 36815



CRUSE & ASSOCIATES
PROFESSIONAL LAND SURVEYORS
217 E. Fourth St.
Ellensburg, WA 98926
(509) 962-8242
KENO AG SHORT PLAT

